You reposted

🇺🇸 Tim Krachenfels 🇺🇸 @Dozen4Trump_DAD · Oct 27 ···

🇺🇸NEW YORK is Trump Country‼️

@TheLeoTerrell @realDonaldTrump

Janice Hisle Epoch Times @janicehisle · Oct 27

Crowd @TheGarden chants the Pledge of Allegiance followed by...

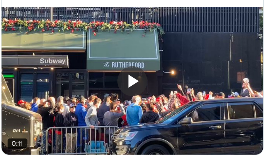
Subway
The RUTHERFORD
0:11

7 69 346 24K

You reposted

Declaration of Memes @LibertyCappy · Oct 26 ···

Replying to @EndWokeness

Democrats want to turn the whole country into California

Thank God California banned plastic straws

8 46 348 6.3K

You reposted

CyberChick @warriors_mom · Oct 26 ···

Replying to @EndWokeness

This was the malicious intent. Democrats in power are cruel tyrants

1 8 166

You reposted

End Wokeness @EndWokeness · Oct 26 ···

Lockland is a town of 3,400 residents.

3,000+ migrants from Mauritania were imported to the town in the past year.

Now town resources are collapsing.

WHERE FRIENDS MEET
ENTER
LOCKLAND
WCPO 9 NEWS
LEADERS SAY THEY NEED HELP WITH INFLUX OF IMMIGRANTS
LOCKLAND
5:45
78°
9 WCPO
1:15

648 4.1K 11K 314K

You reposted

Drew Hernandez @DrewHLive · Oct 27 ···

THOUSANDS of Trump Supporters are arriving at Madison Square Garden for his Historic Mother of All MAGA Rallies

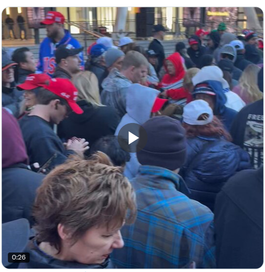

From **South Jersey MAGA**

62 609 2.6K 37K

You reposted

@amuse @amuse · Oct 26 ···

Elon Musk started giving away the million dollar prizes to force the MSM to cover his effort - it worked, they're talking about it nonstop, the DOJ is investigating, and Democrats are losing their minds.

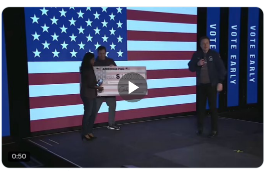
AMERICA PAC
$ 1,000,000
VOTE EARLY
VOTE EARLY
VOTE EARLY
0:50

From **DogeDesigner**

535 3K 14K 19M

You reposted

Donald J. Trump Posts From His Truth So @TrumpDailyPos · Oct 27 ···

We are not just running against Kamala. She means nothing. She is purely a vessel -- We are running against something far bigger and far more powerful than them, which is a massive, vicious, crooked, radical left machine that runs today's Democrat Party.

From Trump War Room

Show more

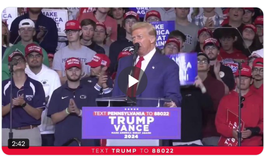
TEXT PENNSYLVANIA TO 88022
TRUMP
VANCE
MAKE AMERICA GREAT AGAIN!
2024
TEXT TRUMP TO 88022
2:42

262 2.1K 7.4K 114K

You reposted

Elon Musk @elonmusk · Oct 27

Kamala is Cruel

DEAR KAMALA
3:19

From **MAHA Alliance**

7.8K 61K 212K 34M

You reposted

Elon Musk @elonmusk · Oct 27

From **John Basham**

4.3K 27K 136K 26M

You reposted

Conservative Brief @ConservBrief · Oct 27

No Love For Kamala?

Watch as a protester at Kamala Harris' campaign rally in Kalamazoo, MI. yesterday throws her off balance!

She can't take the heat!

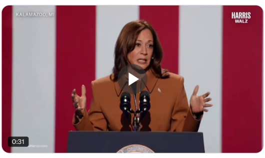
KALAMAZOO, MI
HARRIS WALZ
0:31

4 20 66 3.2K

You reposted

The Rabbit Hole @TheRabbitHole84 · Oct 26

"If progressives have a politics that says all white people are racist, all men are toxic, and all billionaires are evil it's kinda hard to keep them on your side. If you're chasing people out of the party, you can't be mad when they leave."

— Van Jones

1.4K 5.5K 37K 2.4M

You reposted

★★★@RealGsPatton007 STAND FOR TR @RealGsPatton0 · Oct 27

What no Doritos Communion.

For Saturday Mass.
They already have the Whine.

@ImMeme0

> **I Meme Therefore I Am** 🇺🇸 @ImMeme0 · Oct 26
>
> Is anyone surprised that after her visit to Michigan, Harris ended up drinking with Whitmer at a bar?
>
> One thing about Trump—you'll never see him drinking alcohol because he isn't a lash.

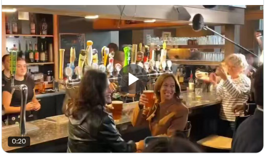

3 2 8 200

You reposted

★★★@RealGsPatton007 STAND FOR TR @RealGsPatton0 · Oct 27

H!TLER having a Beer with WHITLER

> **End Wokeness** @EndWokeness · Oct 26
>
> To win over male voters, Kamala Harris is at a bar drinking beer and saying "shit"

3 2 112

You reposted

★★★@RealGsPatton007 STAND FOR TR @RealGsPatton0 · Oct 27

TRUMP LANDSLIDE COMING 2024

KEEP VOTING FOR 100,000,000 Votes

> **The Vigilant Fox** 🦊 @VigilantFox · Oct 26
>
> Incredible news from Pennsylvania.
>
> @ElonMusk reveals that the early voting effort among Republicans is going so well that early votes in Pennsylvania are surpassing 2020's numbers by as much as 300,000.
>
> Show more

2 2 108

You reposted

Donald J. Trump @realDonaldTrump · Oct 26

AN HONOR, THANK YOU!

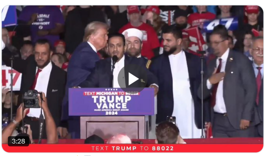
TEXT MICHIGAN TO 88022
TRUMP VANCE 2024
TEXT TRUMP TO 88022
3:28

From **Trump War Room**

9.9K 52K 310K 35M

You reposted

The Vigilant Fox 🦊 @VigilantFox · Oct 26

This is the best thing you will see on the internet all day.

A Trump hater infiltrated Elon Musk's rally, but Musk gracefully schooled him with an epic mic drop moment.

TRUMP HATER: "Trump did not and has not accepted the results of the 2020 election, one which has been called

Show more

AMERICA
VOTE EARLY
5:09

873 15K 51K 1.5M

You reposted

D. Scott @eclipsethis2003 @eclipsethis2003 · Oct 26

New York City

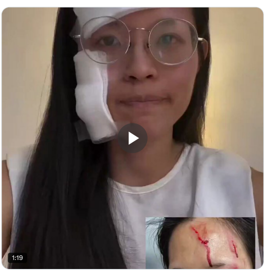

1.5K 7.5K 19K 449K

You reposted

Elon Musk @elonmusk · Oct 27

But all the legacy (formerly "mainstream") media said there was no fraud.

They lied.

> **George** @BehizyTweets · Oct 25
>
> BREAKING: Lancaster, Pennsylvania officials have BUSTED a large-scale fraudulent voter registration scheme that includes thousands of applications with the same handwriting, fake signatures, false addresses, etc
>
> Show more

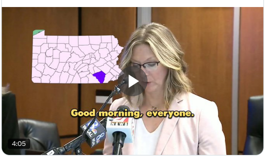
Good morning, everyone.
4:05

11K 84K 250K 25M

You reposted

Trump Girl 🇺🇸🦅🇺🇸 @MAGA__Patriot · Oct 26

Amen!

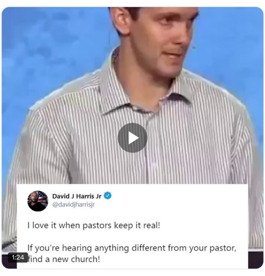

David J Harris Jr
@davidjharrisjr

I love it when pastors keep it real!

If you're hearing anything different from your pastor, find a new church!

24 378 532 16K

You reposted

Thể Thể @TheThe1776 · Oct 26

I agree with 👇 woman. No one should GAF about the celebrities coming out to endorse Kamala Harris.: "These celebrities are completely out of touch with reality... They don't need to worry about how much sh*t cost... We the people, you know the regular people, you know the people

Show more

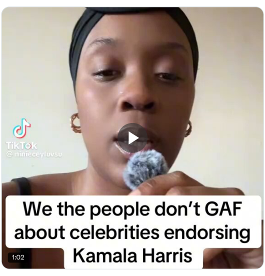
TikTok
@ ninieceyluvsu
We the people don't GAF about celebrities endorsing Kamala Harris
1:02

55 406 946 13K

You reposted

Farm Girl Carrie 🧑‍🌾 @FarmGirlCarrie · Oct 26

If you agree with Kevin, drop a ❗ & repost.

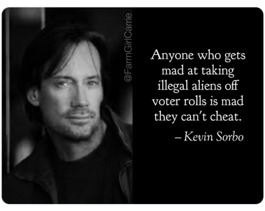
@FarmGirlCarrie

Anyone who gets mad at taking illegal aliens off voter rolls is mad they can't cheat.

– Kevin Sorbo

65 708 1.9K 23K